

Peptide Titans LLC
support@peptidetitans.com

Project 145162
Lab # 203523
Date Rec'd 4/2/2026
Report Issued 4/21/2026

Certificate of Analysis

Compound Semax
Label Claim 10 mg
Batch/Lot SEMX-10-022601

<u>Analyte</u>	<u>Result</u>	<u>Units</u>	<u>LOQ</u>	<u>% of Label</u>	<u>Method</u>	<u>Date</u>	<u>CAS</u>
Peptide Analysis							
Chromatographic purity	99.4	%	0.5		HPLC-UV/MS	4/9/2026	
Semax	11.2	mg	0.5	111.8	HPLC-UV-MS	4/9/2026	80714-61-0
Mass Spectral Match	ID Confirmed				HPLC-UV-MS	4/9/2026	80714-61-0

The data presented are from the analysis of the sample shown and meet Krause Analytical internal quality assurance criteria unless otherwise flagged.
Methods shown reference current Krause Analytical SOPs
ND - Not detected LOQ - limit of quantification
All values reported on a per vial basis unless otherwise noted
Copyright © 2026 Krause Analytical LLC. All rights reserved.

Respectfully submitted,

Mark C. Krause
Laboratory Director

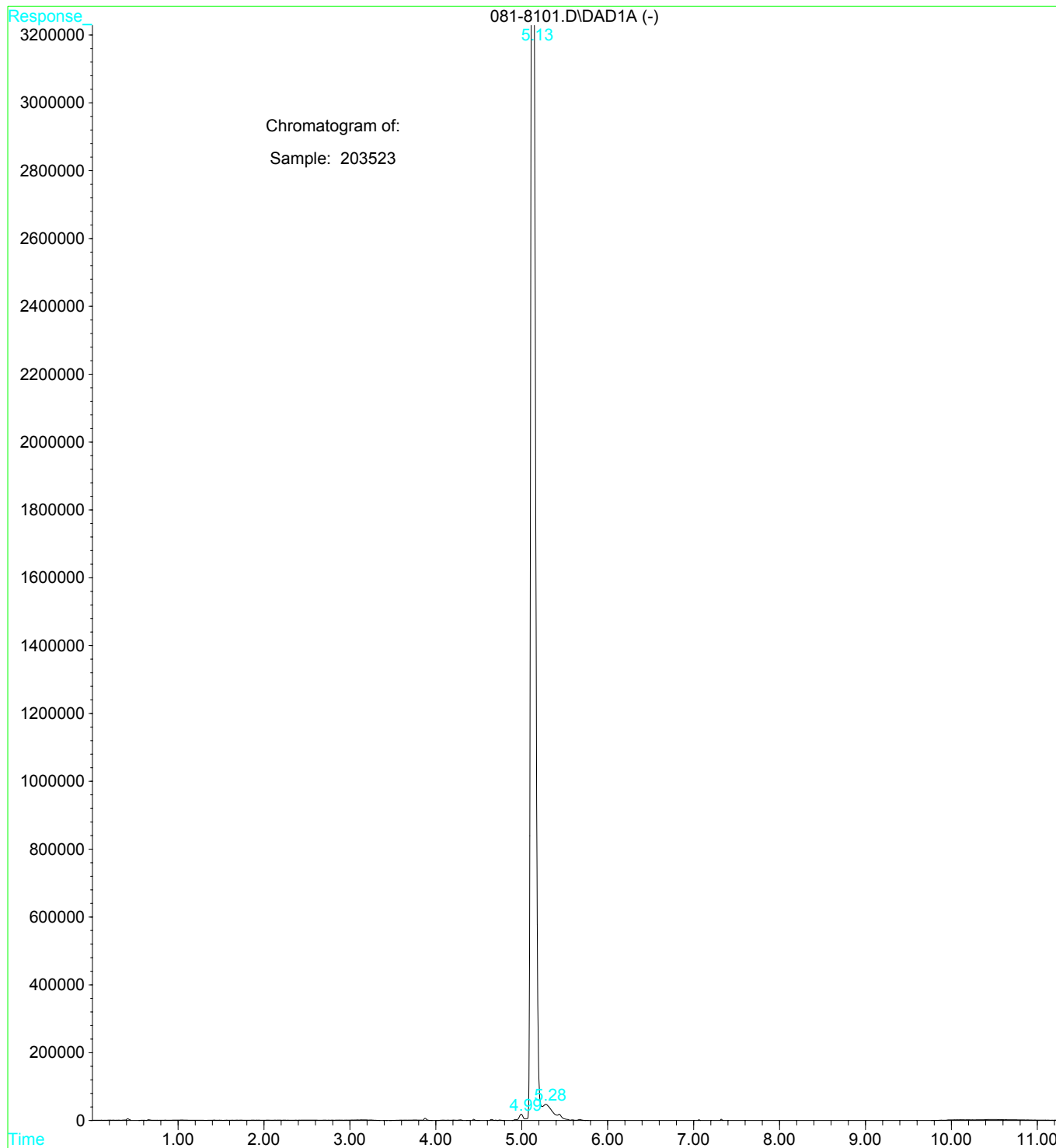

Sample Report:

1: (Time: 0.30) Combine (13:19-(7:10+30:33))

1: MS ES+
4.1e+006