

Peptide Titans LLC
support@peptidetitans.com

Project 145162
Lab # 203519
Date Rec'd 4/2/2026
Report Issued 4/22/2026

Certificate of Analysis

Compound KLOW
Label Claim 80 mg
Batch/Lot KLOW-80-022601

<u>Analyte</u>	<u>Result</u>	<u>Units</u>	<u>LOQ</u>	<u>% of Label</u>	<u>Method</u>	<u>Date</u>	<u>CAS</u>
Peptide Analysis							
Chromatographic purity	>99.9	%	0.5		HPLC-UV/MS	4/10/2026	
BPC-157	9.97	mg	0.5	99.7	HPLC-UV-MS	4/10/2026	137525-51-0
Mass Spectral Match	ID Confirmed				HPLC-UV-MS	4/10/2026	
GHK-Cu	49.9	mg	0.5	99.7	HPLC-UV-MS	4/10/2026	49557-75-7
Mass Spectral Match	ID Confirmed				HPLC-UV-MS	4/10/2026	
KPV	9.85	mg	0.5	98.5	HPLC-UV-MS	4/10/2026	112965-21-6
Mass Spectral Match	ID Confirmed				HPLC-UV-MS	4/10/2026	
Thymosin β 4	10.00	mg	0.5	100.0	HPLC-UV-MS	4/10/2026	77591-33-4
Mass Spectral Match	ID Confirmed				HPLC-UV-MS	4/10/2026	

The data presented are from the analysis of the sample shown and meet Krause Analytical internal quality assurance criteria unless otherwise flagged.
Methods shown reference current Krause Analytical SOPs
ND - Not detected LOQ - limit of quantification
All values reported on a per vial basis unless otherwise noted
Copyright © 2026 Krause Analytical LLC. All rights reserved.

Respectfully submitted,

Mark C. Krause
Laboratory Director

CHROMATOGRAM

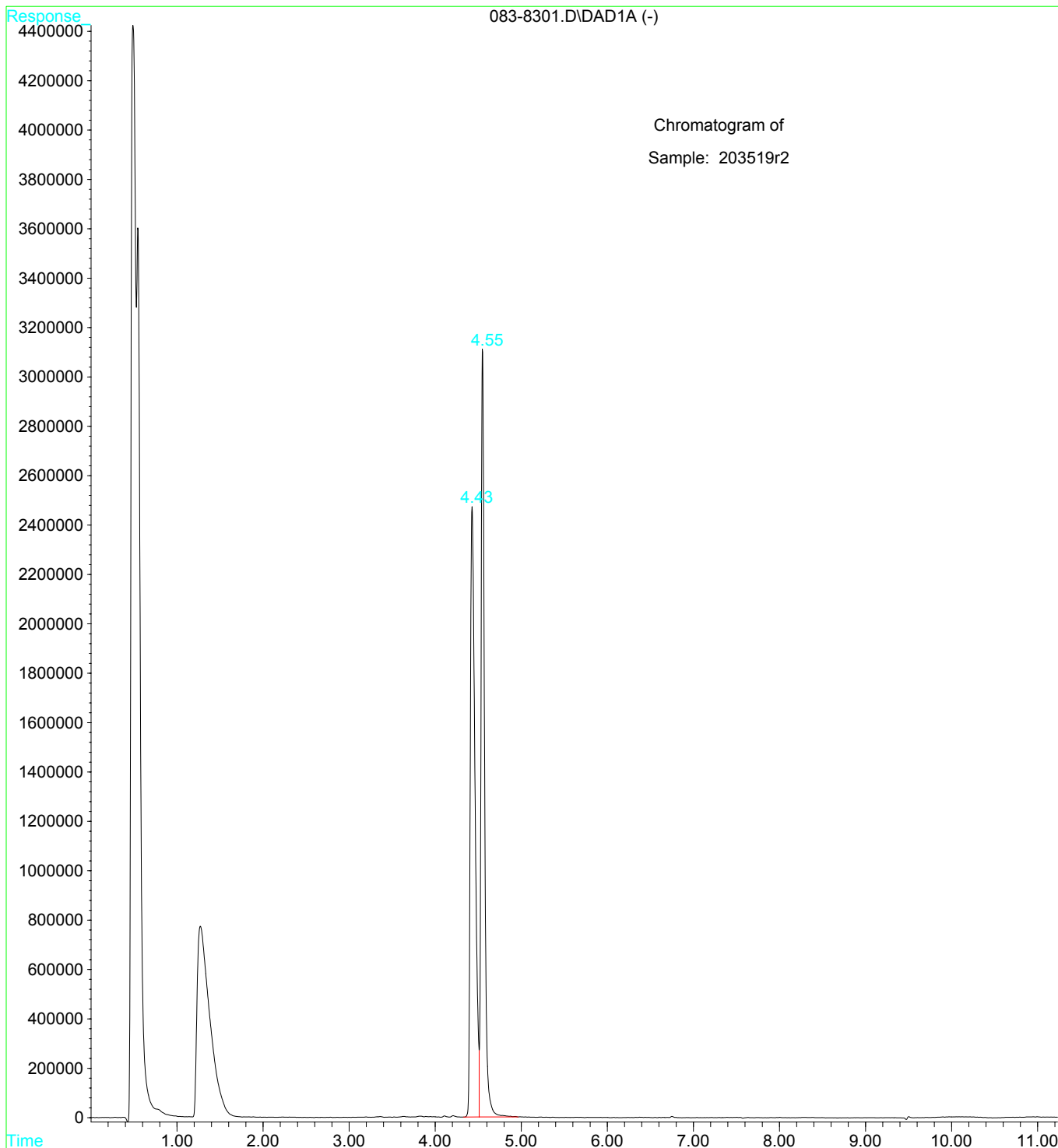

Sample Report:

1: (Time: 0.30) Combine (13:19- (7:10+30:33))

1: MS ES+
1.5e+006